

WARD 8

FOOD RESOURCES MAP

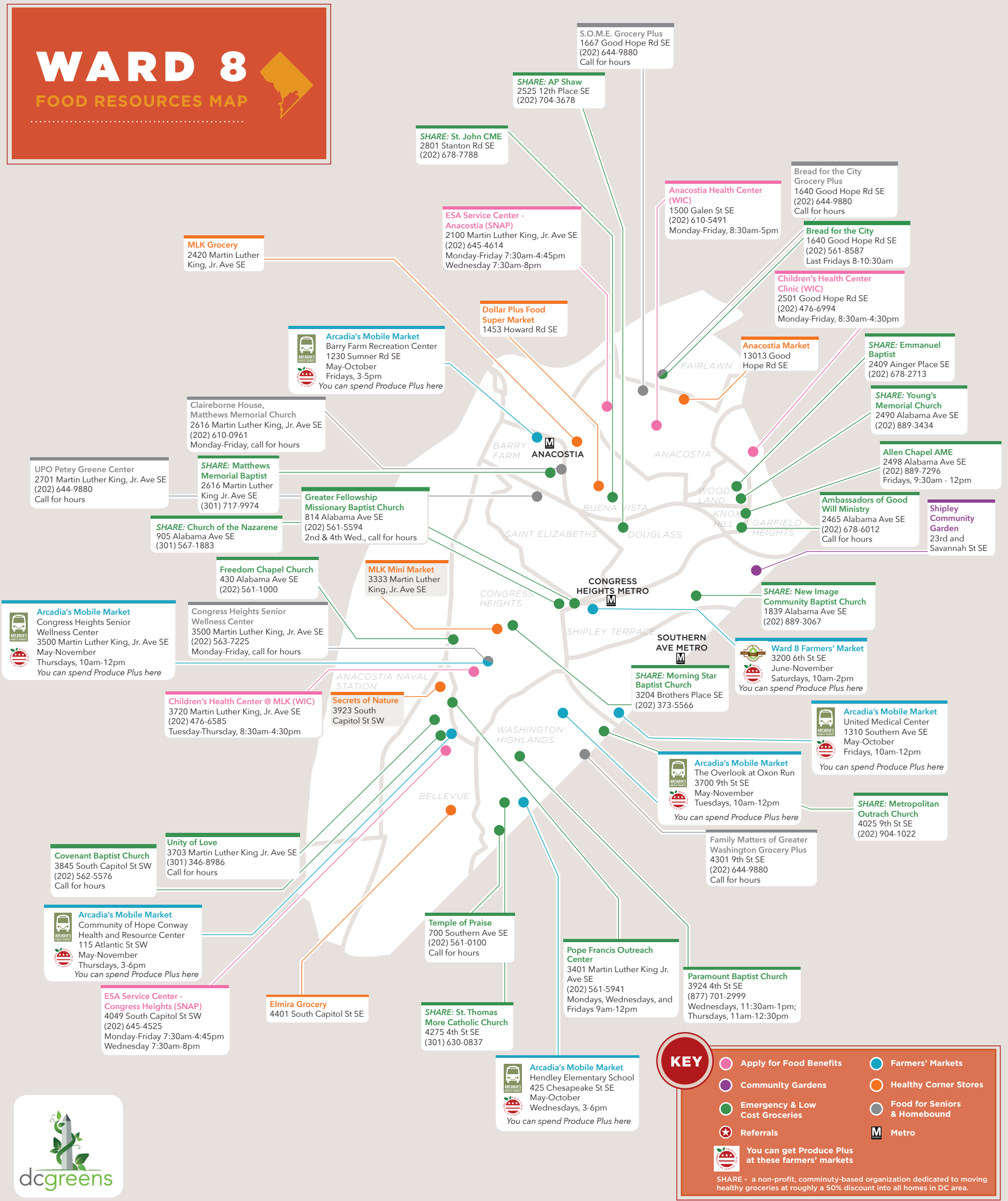

S.O.M.E. Grocery Plus
1667 Good Hope Rd SE
(202) 644-9880
Call for hours

SHARE: AP Shaw
2525 12th Place SE
(202) 704-3678

SHARE: St. John CME
2801 Stanton Rd SE
(202) 678-7788

ESA Service Center - Anacostia (SNAP)
2100 Martin Luther King, Jr. Ave SE
(202) 645-4614
Monday-Friday 7:30am-4:45pm
Wednesday 7:30am-8pm

Anacostia Health Center (WIC)
1500 Galen St SE
(202) 610-5491
Monday-Friday, 8:30am-5pm

Bread for the City Grocery Plus
1640 Good Hope Rd SE
(202) 644-9880
Call for hours

Bread for the City
1640 Good Hope Rd SE
(202) 561-8587
Last Fridays 8-10:30am

Children's Health Center Clinic (WIC)
2501 Good Hope Rd SE
(202) 476-6994
Monday-Friday, 8:30am-4:30pm

MLK Grocery
2420 Martin Luther King, Jr. Ave SE

Dollar Plus Food Super Market
1453 Howard Rd SE

Anacostia Market
13013 Good Hope Rd SE

SHARE: Emmanuel Baptist
2409 Ainger Place SE
(202) 678-2713

SHARE: Young's Memorial Church
2490 Alabama Ave SE
(202) 889-3434

Allen Chapel AME
2498 Alabama Ave SE
(202) 889-7296
Fridays, 9:30am - 12pm

Ambassadors of Good Will Ministry
2465 Alabama Ave SE
(202) 678-6012
Call for hours

Shipley Community Garden
23rd and Savannah St SE

UPO Petey Greene Center
2701 Martin Luther King, Jr. Ave SE
(202) 644-9880
Call for hours

SHARE: Matthews Memorial Baptist
2616 Martin Luther King Jr. Ave SE
(301) 717-9974

Greater Fellowship Missionary Baptist Church
814 Alabama Ave SE
(202) 561-5594
2nd & 4th Wed., call for hours

SHARE: Church of the Nazarene
905 Alabama Ave SE
(301) 567-1883

Freedom Chapel Church
430 Alabama Ave SE
(202) 561-1000

MLK Mini Market
3333 Martin Luther King, Jr. Ave SE

SHARE: New Image Community Baptist Church
1839 Alabama Ave SE
(202) 889-3067

Ward 8 Farmers' Market
3200 6th St SE
June-November
Saturdays, 10am-2pm
You can spend Produce Plus here

Arcadia's Mobile Market
Congress Heights Senior Wellness Center
3500 Martin Luther King, Jr. Ave SE
May-November
Thursdays, 10am-12pm
You can spend Produce Plus here

Congress Heights Senior Wellness Center
3500 Martin Luther King, Jr. Ave SE
(202) 563-7225
Monday-Friday, call for hours

Secrets of Nature
3923 South Capitol St SW

Children's Health Center @ MLK (WIC)
3720 Martin Luther King, Jr. Ave SE
(202) 476-6585
Tuesday-Thursday, 8:30am-4:30pm

SHARE: Morning Star Baptist Church
3204 Brothers Place SE
(202) 373-5566

Arcadia's Mobile Market
United Medical Center
1310 Southern Ave SE
May-October
Fridays, 10am-12pm
You can spend Produce Plus here

Arcadia's Mobile Market
The Overlook at Oxon Run
3700 9th St SE
May-November
Tuesdays, 10am-12pm
You can spend Produce Plus here

SHARE: Metropolitan Outreach Church
4025 9th St SE
(202) 904-1022

Covenant Baptist Church
3845 South Capitol St SW
(202) 562-5576
Call for hours

Unity of Love
3703 Martin Luther King Jr. Ave SE
(301) 346-8986
Call for hours

Family Matters of Greater Washington Grocery Plus
4301 9th St SE
(202) 644-9880
Call for hours

Arcadia's Mobile Market
Community of Hope Conway Health and Resource Center
115 Atlantic St SW
May-November
Thursdays, 3-6pm
You can spend Produce Plus here

Temple of Praise
700 Southern Ave SE
(202) 561-0100
Call for hours

Pope Francis Outreach Center
3401 Martin Luther King Jr. Ave SE
(202) 561-5941
Mondays, Wednesdays, and Fridays 9am-12pm

Paramount Baptist Church
3924 4th St SE
(877) 701-2999
Wednesdays, 11:30am-1pm;
Thursdays, 11am-12:30pm

ESA Service Center - Congress Heights (SNAP)
4049 South Capitol St SW
(202) 645-4525
Monday-Friday 7:30am-4:45pm
Wednesday 7:30am-8pm

Elmira Grocery
4401 South Capitol St SE

SHARE: St. Thomas More Catholic Church
4275 4th St SE
(301) 630-0837

Arcadia's Mobile Market
Hendley Elementary School
425 Chesapeake St SE
May-October
Wednesdays, 3-6pm
You can spend Produce Plus here

KEY

- Apply for Food Benefits
- Farmers' Markets
- Community Gardens
- Healthy Corner Stores
- Emergency & Low Cost Groceries
- Food for Seniors & Homebound
- ★ Referrals
- M Metro

You can get Produce Plus at these farmers' markets

SHARE - a non-profit, community-based organization dedicated to moving healthy groceries at roughly a 50% discount into all homes in DC area.

